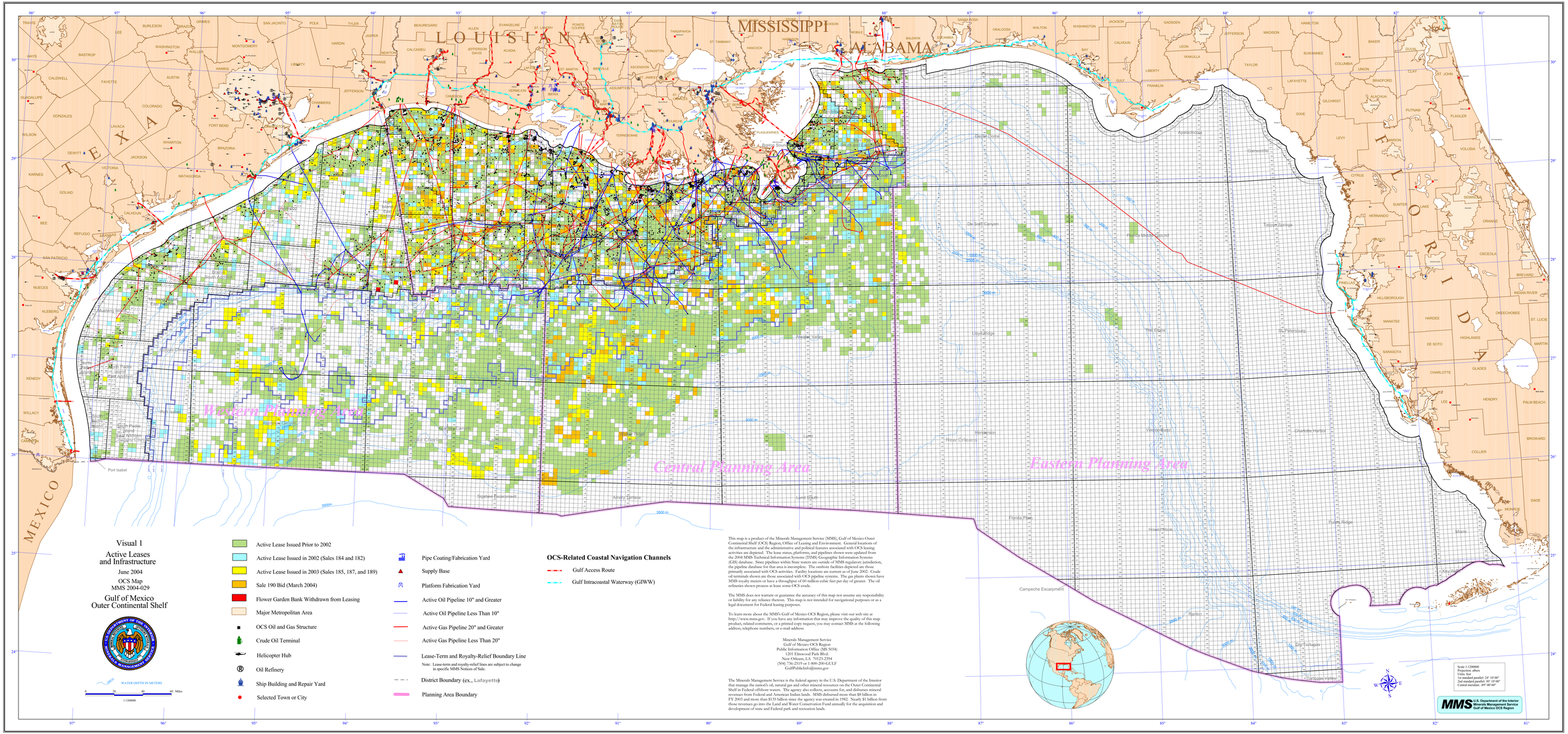
LOUISIANA
MISSISSIPPI
ALABAMA
TEXAS
FLORIDA
MEXICO
Western Planning Area
Central Planning Area
Eastern Planning Area
Port Isabel
Campeche Escarpment
Key West
Miami
Visual 1
Active Leases and Infrastructure
June 2004
OCS Map
MMS 2004-029
Gulf of Mexico
Outer Continental Shelf
Active Lease Issued Prior to 2002
Active Lease Issued in 2002 (Sales 184 and 182)
Active Lease Issued in 2003 (Sales 185, 187, and 189)
Sale 190 Bid (March 2004)
Flower Garden Bank Withdrawn from Leasing
Major Metropolitan Area
OCS Oil and Gas Structure
Crude Oil Terminal
Helicopter Hub
Oil Refinery
Ship Building and Repair Yard
Selected Town or City
Pipe Coating/Fabrication Yard
Supply Base
Platform Fabrication Yard
Active Oil Pipeline 10" and Greater
Active Oil Pipeline Less Than 10"
Active Gas Pipeline 20" and Greater
Active Gas Pipeline Less Than 20"
Lease-Term and Royalty-Relief Boundary Line
Note: Lease-term and royalty-relief lines are subject to change in specific MMS Notices of Sale.
District Boundary (ex., Lafayette)
Planning Area Boundary
OCS-Related Coastal Navigation Channels
Gulf Access Route
Gulf Intracoastal Waterway (GIWW)
WATER DEPTH IN METERS
0 20 40 60 Miles
1:1200000
This map is a product of the Minerals Management Service (MMS), Gulf of Mexico Outer Continental Shelf (OCS) Region, Office of Leasing and Environment. General locations of the infrastructure and the administrative and political features associated with OCS leasing activities are depicted. The lease status, platforms, and pipelines shown were updated from the 2004 MMS Technical Information Systems (TIMS) Geographic Information Systems (GIS) database. Since pipelines within State waters are outside of MMS regulatory jurisdiction, the pipeline database for that area is incomplete. The onshore facilities depicted are those primarily associated with OCS activities. Facility locations are current as of June 2002. Crude oil terminals shown are those associated with OCS pipeline systems. The gas plants shown have MMS royalty meters or have a throughput of 60 million cubic feet per day of greater. The oil refineries shown process at lease some OCS crude.
The MMS does not warrant or guarantee the accuracy of this map nor assume any responsibility or liability for any reliance thereon. This map is not intended for navigational purposes or as a legal document for Federal leasing purposes.
To learn more about the MMS's Gulf of Mexico OCS Region, please visit our web site at http://www.mms.gov. If you have any information that may improve the quality of this map product, related comments, or a printed copy request, you may contact MMS at the following address, telephone numbers, or e-mail address:
Minerals Management Service
Gulf of Mexico OCS Region
Public Information Office (MS 5034)
1201 Elmwood Park Blvd.
New Orleans, LA 70123-2394
(504) 736-2519 or 1-800-200-GULF
GulfPublicInfo@mms.gov
The Minerals Management Service is the federal agency in the U.S. Department of the Interior that manage the nation's oil, natural gas and other mineral resources on the Outer Continental Shelf in Federal offshore waters. The agency also collects, accounts for, and disburses mineral revenues from Federal and American Indian lands. MMS disbursed more than $8 billion in FY 2003 and more than $135 billion since the agency was created in 1982. Nearly $1 billion from those revenues go into the Land and Water Conservation Fund annually for the acquisition and development of state and Federal park and recreation lands.
Scale 1:1200000
Projection: albers
Units: feet
1st standard parallel: 24° 10' 00"
2nd standard parallel: 30° 10' 00"
Central meridian: -89° 00' 00"
MMS U.S. Department of the Interior
Minerals Management Service
Gulf of Mexico OCS Region